

P. PLAN  
 dt. 22/5/94

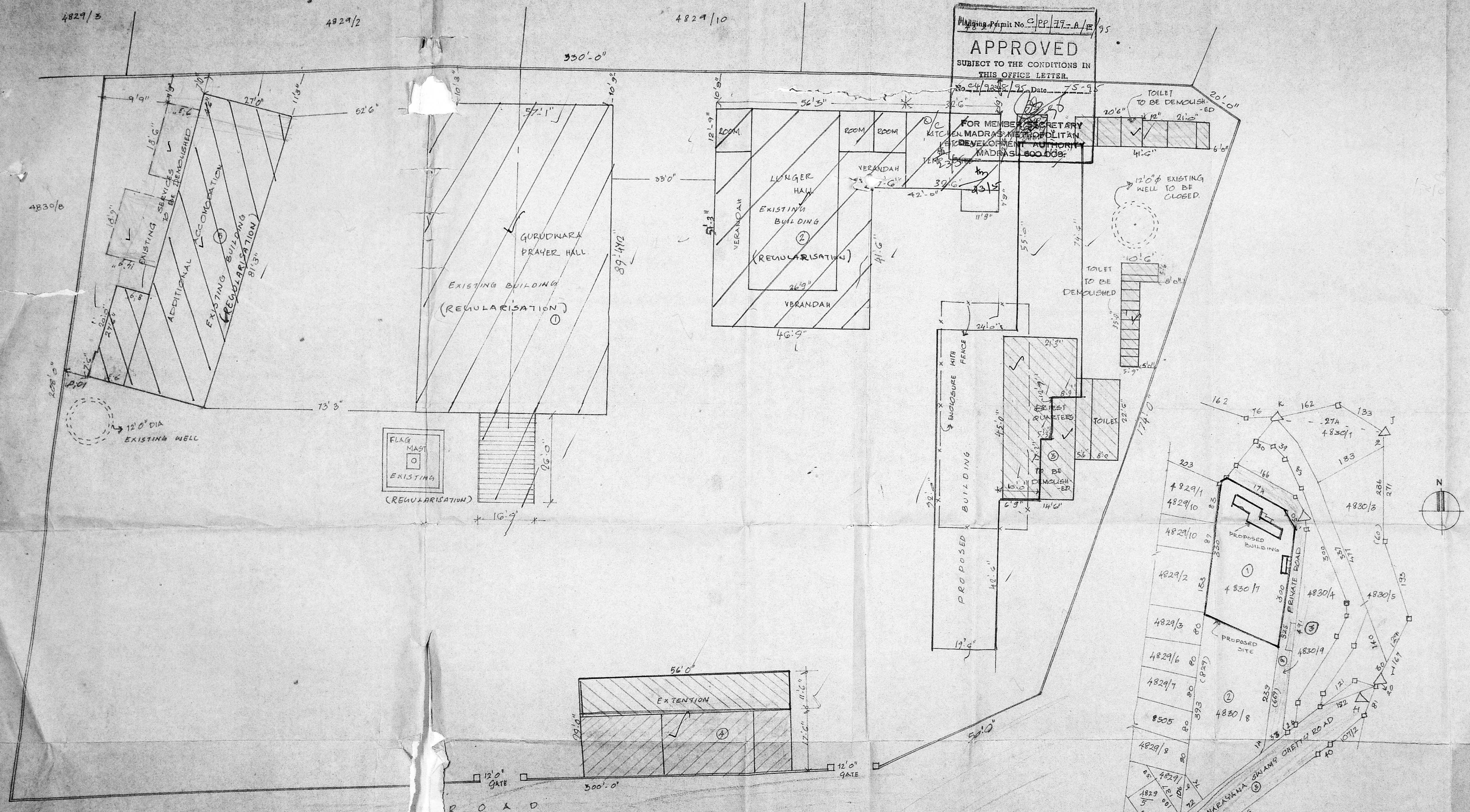

Planning Permit No. CP 17-A/E 75  
**APPROVED**  
 SUBJECT TO THE CONDITIONS IN THIS OFFICE LETTER.  
 Date 24/9/94 75-9

FOR MEMBER SECRETARY  
 KITCHEN MADRAS METROPOLITAN  
 DEVELOPMENT AUTHORITY  
 MADRAS 600 008

PROPOSED ADDITIONS TO THE EXISTING BUILDING AND REGULARISATION FOR  
 SIKH GURUDWARA AT DOOR NO.  
 107/8 GOPATHY NARAYANASWAMY CHETTI ROAD,  
 T. NAGAR, GURUNAK SAT SANGH,  
 MADRAS - 17. S. NO. 4830/7  
 PREVIOUS SANCTION PLAN  
 P.P.A. NO.  
 B.A. NO.

**COLOUR INDEX**

|                          |  |
|--------------------------|--|
| PROPOSED COLOURED THUS   |  |
| ROAD COLOURED THUS       |  |
| BOUNDARY COLOURED THUS   |  |
| DEMOLISHED COLOURED THUS |  |
| REGULARISATION           |  |

OWNERS SIGNATURE

SCALE : 1" = 16' 0"  
 DATE : 10/11/94  
 JOB NO :  
 DRG NO : CD-02  
 DRAWN :

ARCHITECT  
**VERGIS KUMAR**  
 ARCH. G.D. ARCH. E.I.A.,  
 COUNCIL OF ARCHITECTURE  
 C.A. NO. 75/3125  
 THYAGARAJA COMPLEX  
 853 POONAMALLEE HIGH ROAD  
 MADRAS 600 010.

**O. T. RAO, I.S.E.**  
 Consulting Civil Engineer  
 Class I Licenced Surveyor No. 262,  
 CORPORATION OF MADRAS  
 Off & Res. D 121, Anna Nagar East  
 Madras-600 104.

**SITE PLAN**

**KEY PLAN**  
 (NOT TO SCALE)

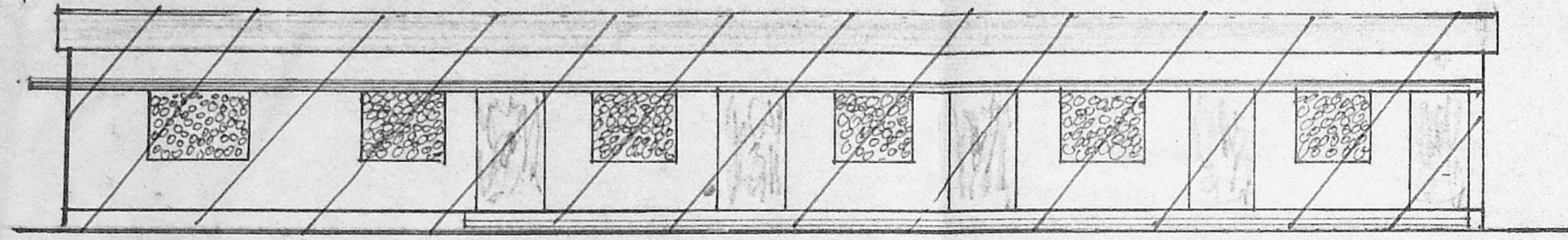

FRONT ELEVATION.

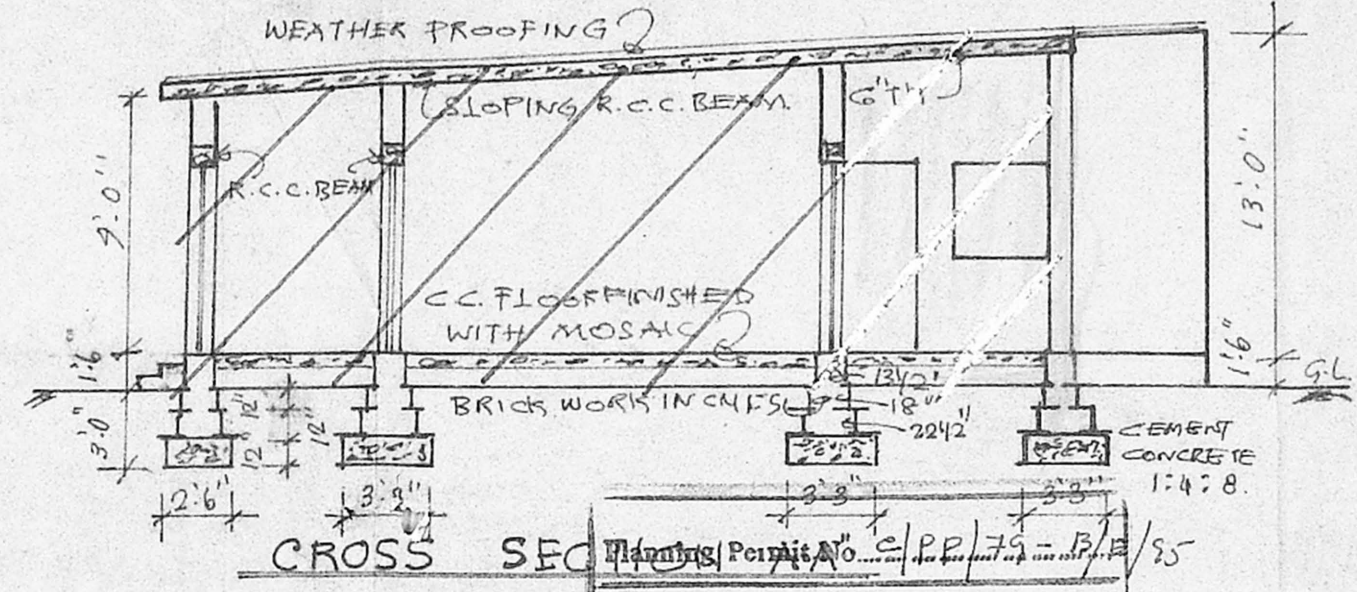

CROSS SECTION

APPROVED  
 SUBJECT TO THE CONDITIONS IN  
 THIS OFFICE LETTER.  
 No. C4 9248/95 - 5-95  
 FOR MEMBER SECRETARY  
 MADRAS METROPOLITAN  
 DEVELOPMENT AUTHORITY  
 MADRAS - 600 008

FRONT ELEVATION.  
2315

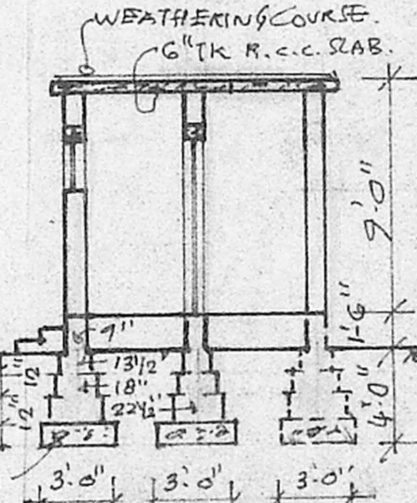

SECTION ON B-B'

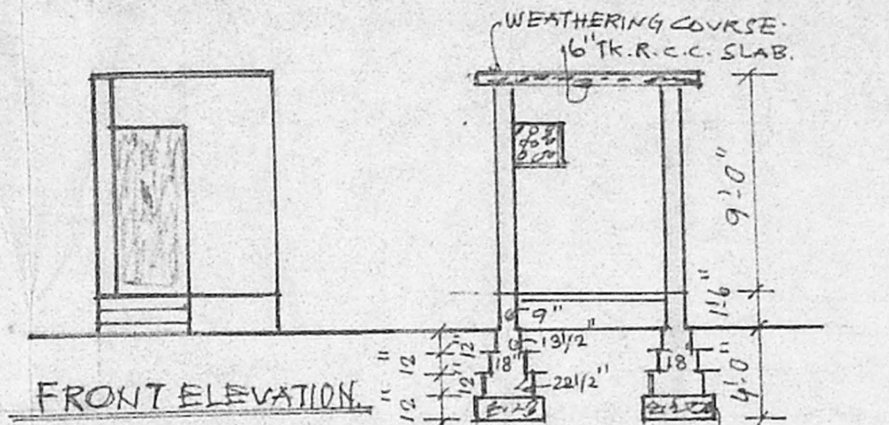

FRONT ELEVATION

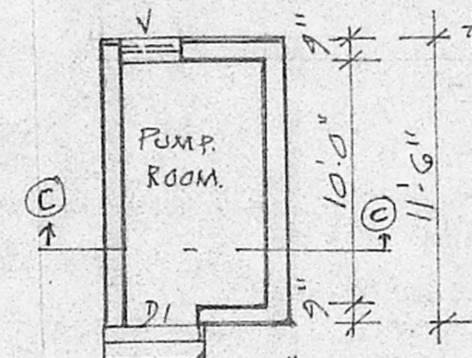

PUMP ROOM PLAN

- SECTION ON C-C'
- PROPOSED
  - REGULARISED
  - DEMOLISHED
  - ROAD
  - SITE BOUNDARY

SCHEDULE OF JOINERY

|                |               |             |
|----------------|---------------|-------------|
| D - DOOR       | 3'-6" x 7'-0" | 1.06 x 2.13 |
| D1 - DO        | 3'-0" x 7'-0" | 0.91 x 2.13 |
| D2 - DO        | 2'-6" x 7'-0" | 0.76 x 2.13 |
| W1 - WINDOW    | 5'-0" x 4'-6" | 1.52 x 1.37 |
| V - VENTILATOR | 2'-0" x 2'-0" | 0.61 x 0.61 |
| W2 - WINDOW    | 3'-0" x 4'-6" | 0.91 x 1.37 |

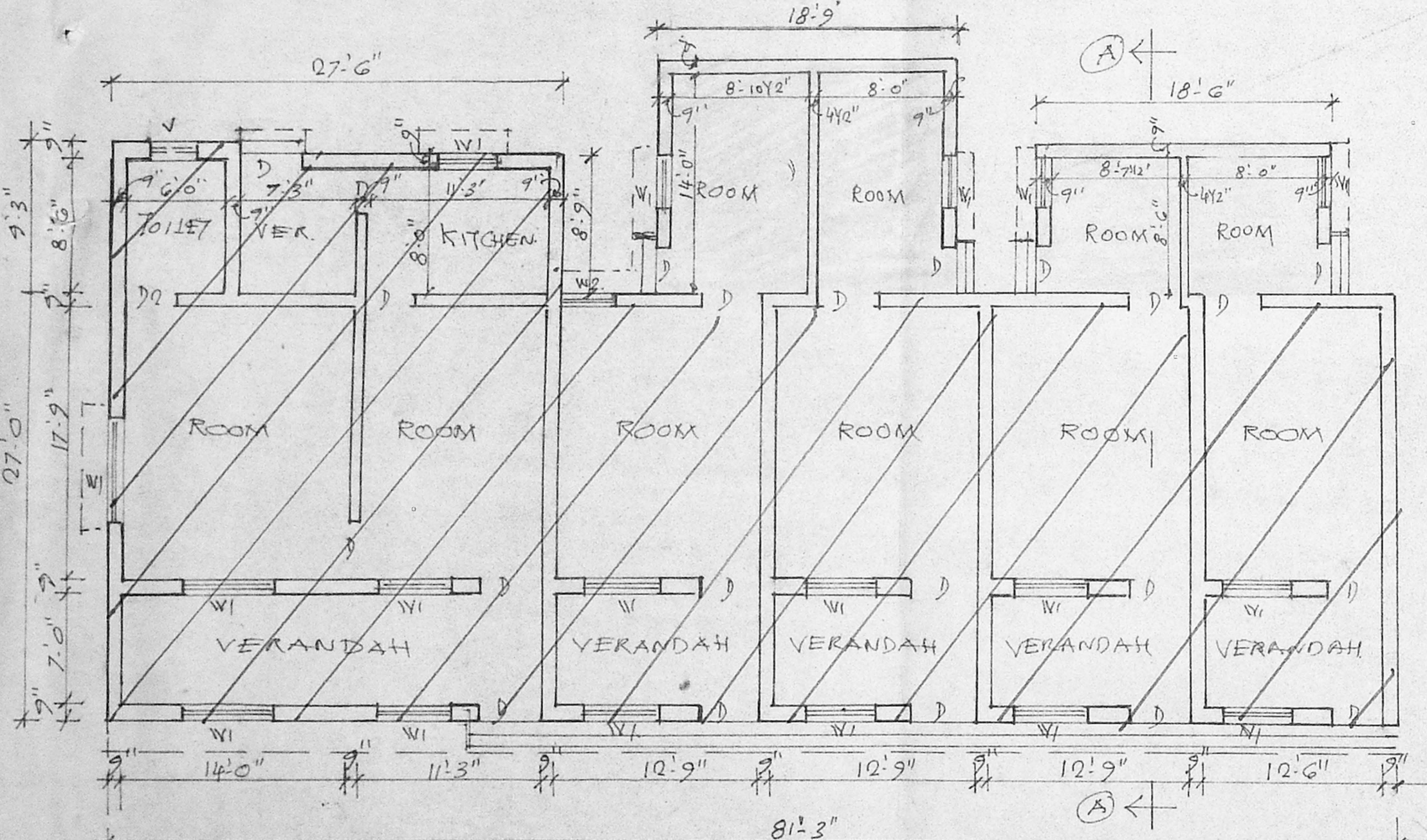

PLAN OF DORMITORY BLOCK.

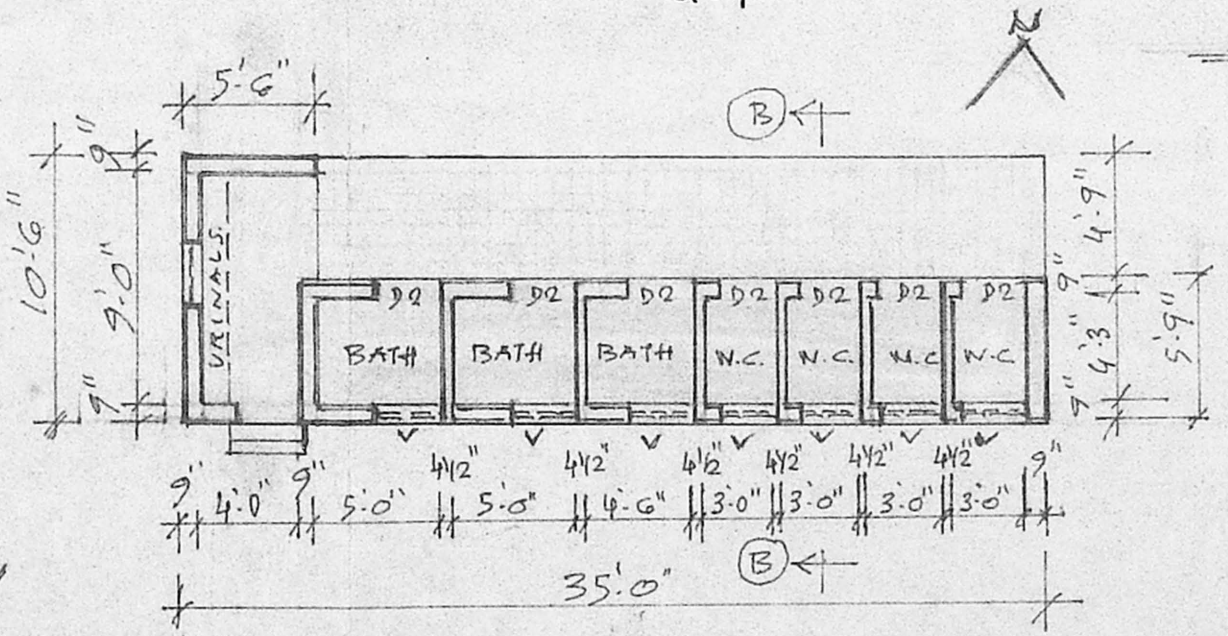

TOILET PLAN BLOCK (2)

REGULARISATION OF THE  
 DORMITORY BLOCK FOR  
 GURUDWARA AT D.No 127/8.  
 G.N. CHETTY ROAD  
 T. NAGAR. MADRAS-17.  
 SCALE: 1" = 8'-0" (1:100)  
 S.No. 4830/7

*Aravind*  
 SIGNATURE OF PRESIDENT.  
 GURUDWARA SAT. SANGH

*O.T. Rao*  
 O.T. RAO, L.C.E.  
 Consulting Civil Engineer  
 Class I Licensed Surveyor No: 282.  
 CORPORATION OF MADRAS  
 11 & Res. D-121, Anna Nagar East  
 Madras-600 102  
 SIGNATURE OF LICENSED SURVEYOR

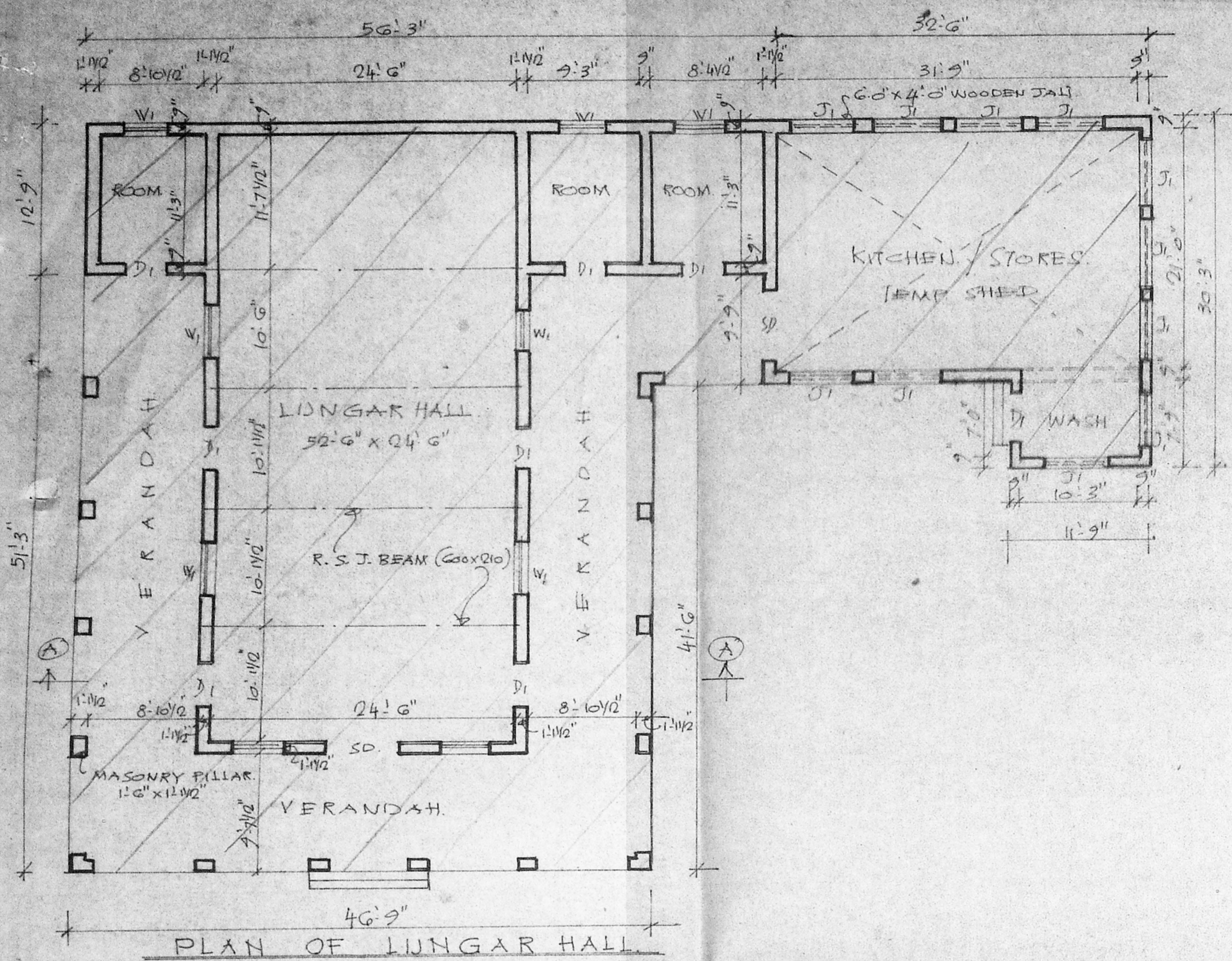

PLAN OF LUNGAR HALL

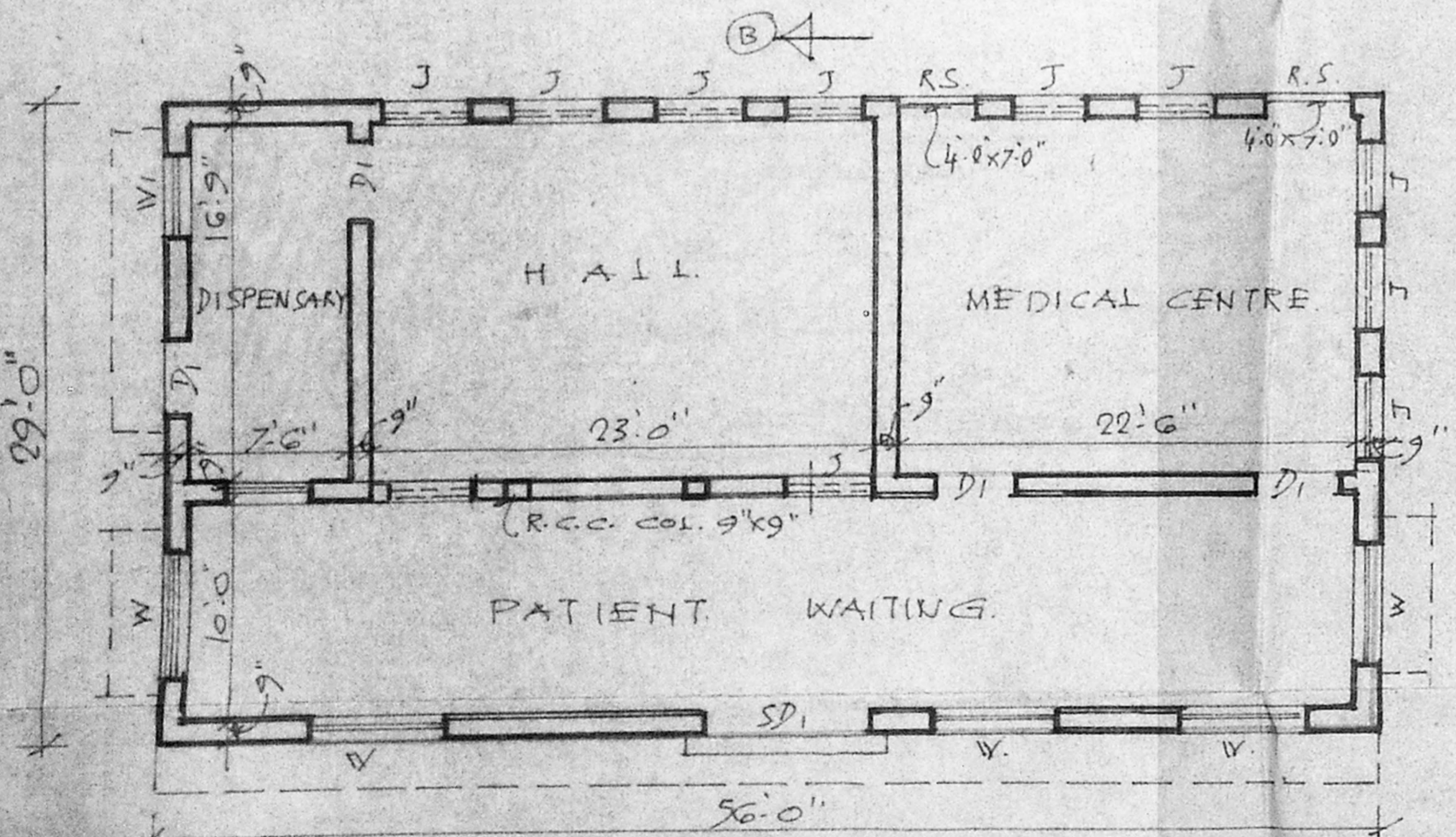

PLAN OF MEDICAL CENTRE

**SCHEDULE OF JOINERY**

|     |                        |               |             |
|-----|------------------------|---------------|-------------|
| SD1 | PANELLED DOOR (4 FOLD) | 8'-0" x 2'-0" | 2.44 x 2.13 |
| SD  | -DO-                   | 6'-0" x 2'-0" | 1.83 x 2.13 |
| SD  | -DO- (2 FOLD)          | 3'-0" x 2'-0" | 1.07 x 2.13 |
| W   | WINDOW GLAZED          | 6'-0" x 4'-6" | 1.83 x 1.37 |
| W   | -DO-                   | 4'-0" x 4'-6" | 1.20 x 1.37 |
| J   | R.C.C. JALI            | 3'-0" x 2'-0" | 0.91 x 0.61 |
| D2  | PANELLED DOOR          | 2'-0" x 7'-0" | 0.61 x 2.13 |
| V   | VENTILATOR             | 2'-0" x 2'-0" | 0.61 x 0.61 |

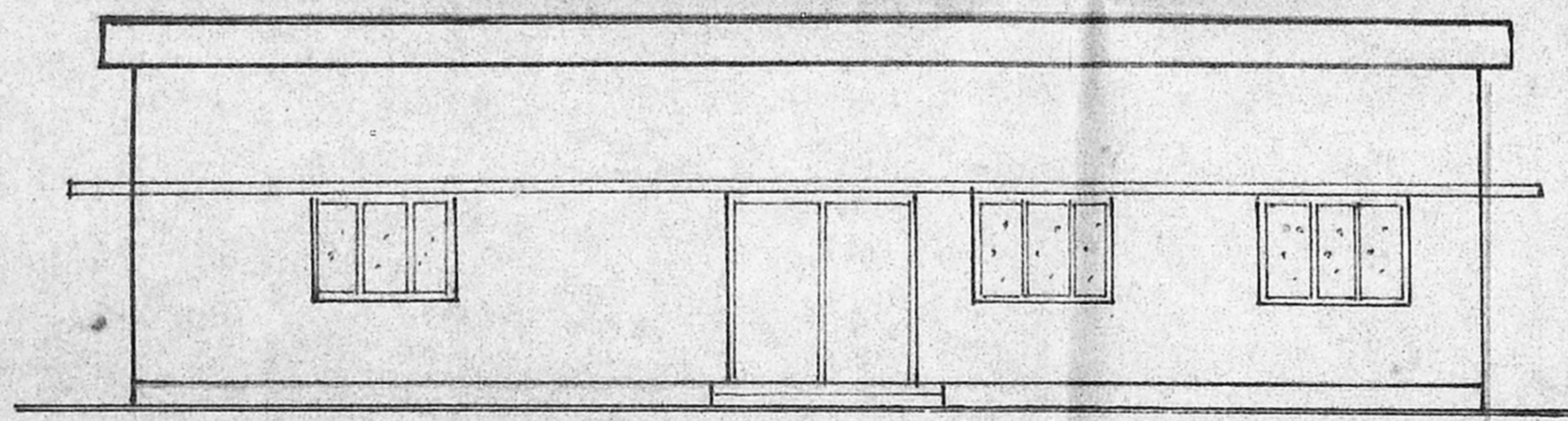

FRONT ELEVATION

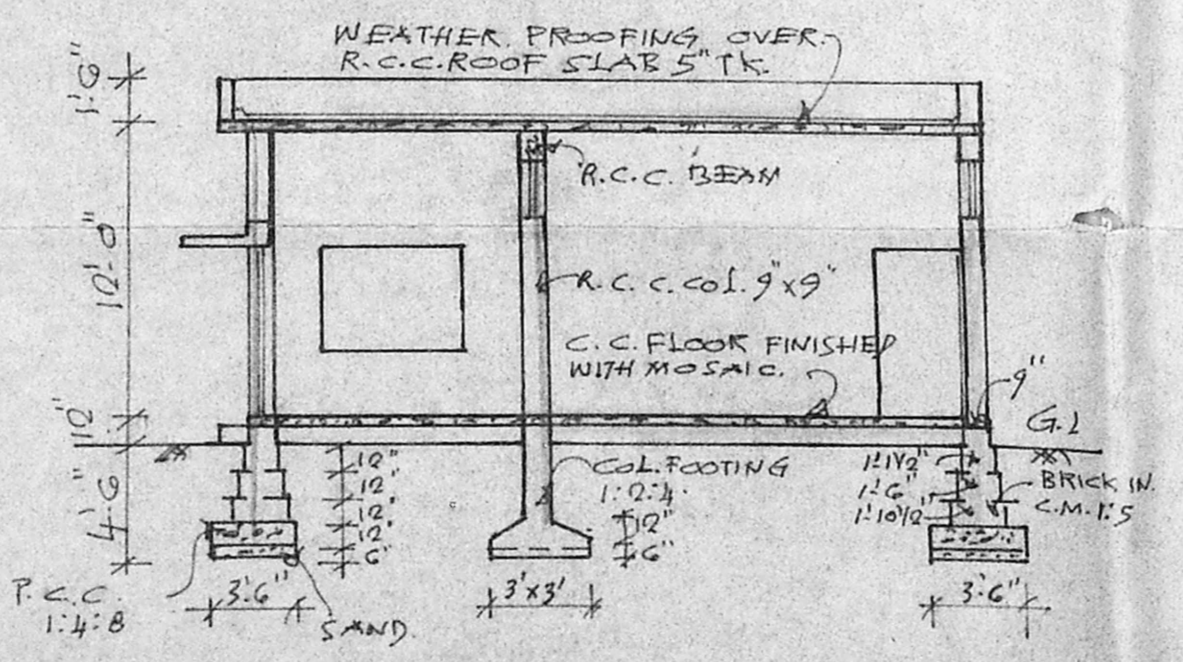

CROSS SECTION A-A

- TO BE REGULARISED
- PROPOSED
- TO BE DEMOLISHED
- ROADS
- SITE BOUNDARY

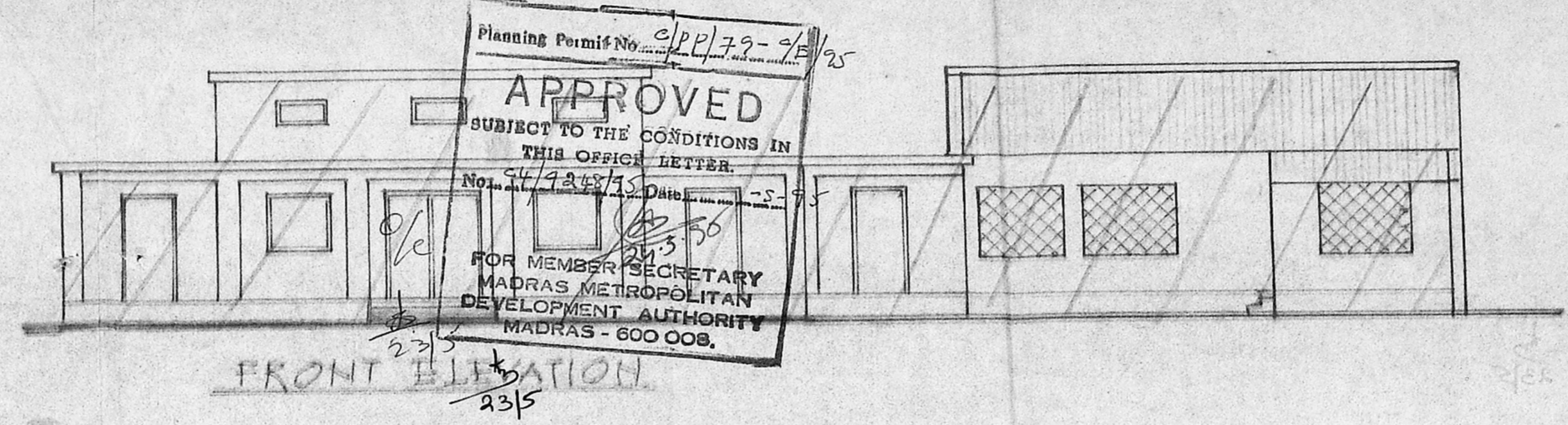

FRONT ELEVATION

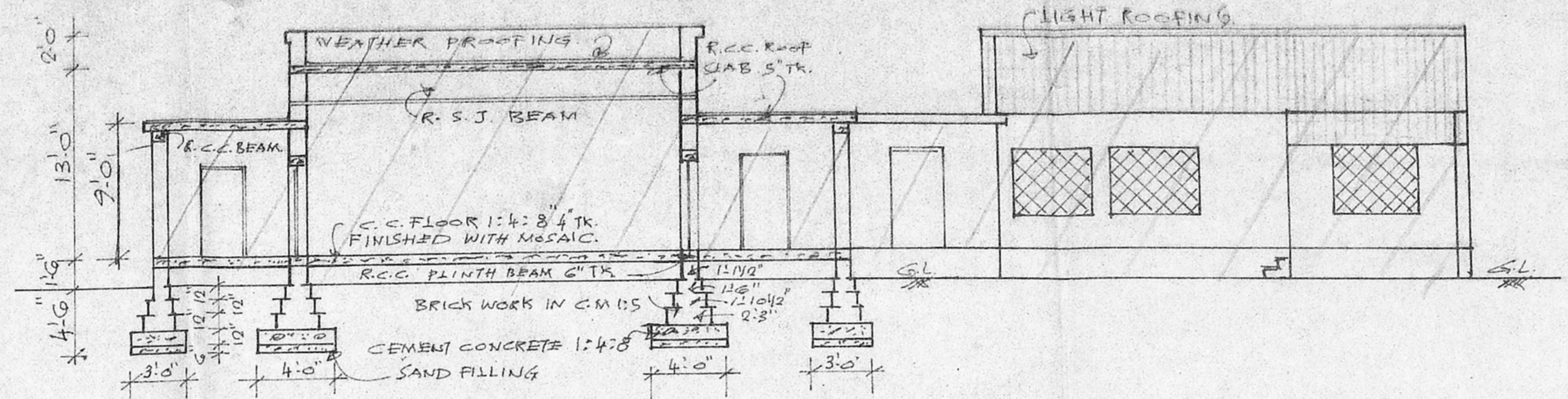

CROSS SECTION A-A

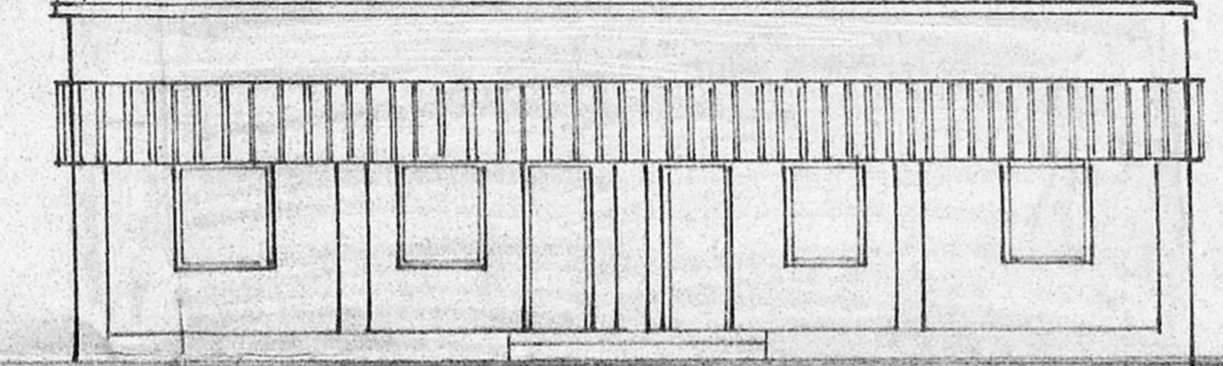

FRONT ELEVATION

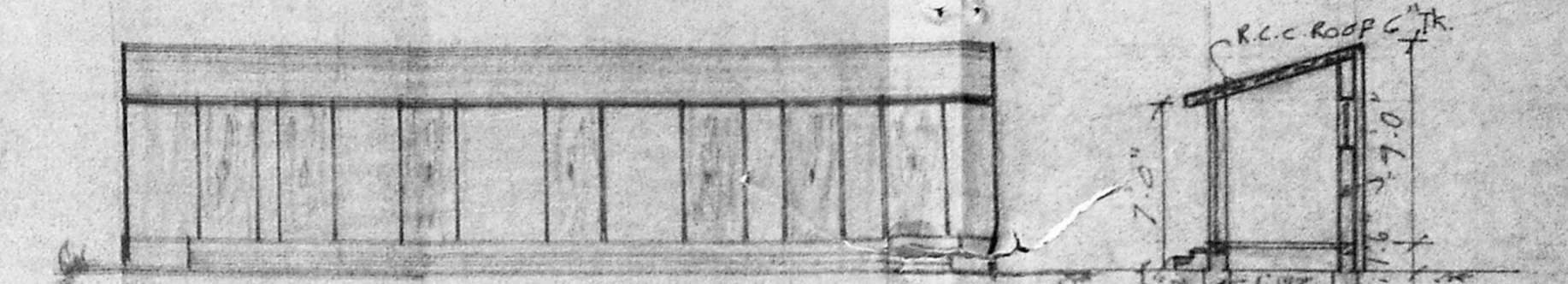

FRONT ELEVATION

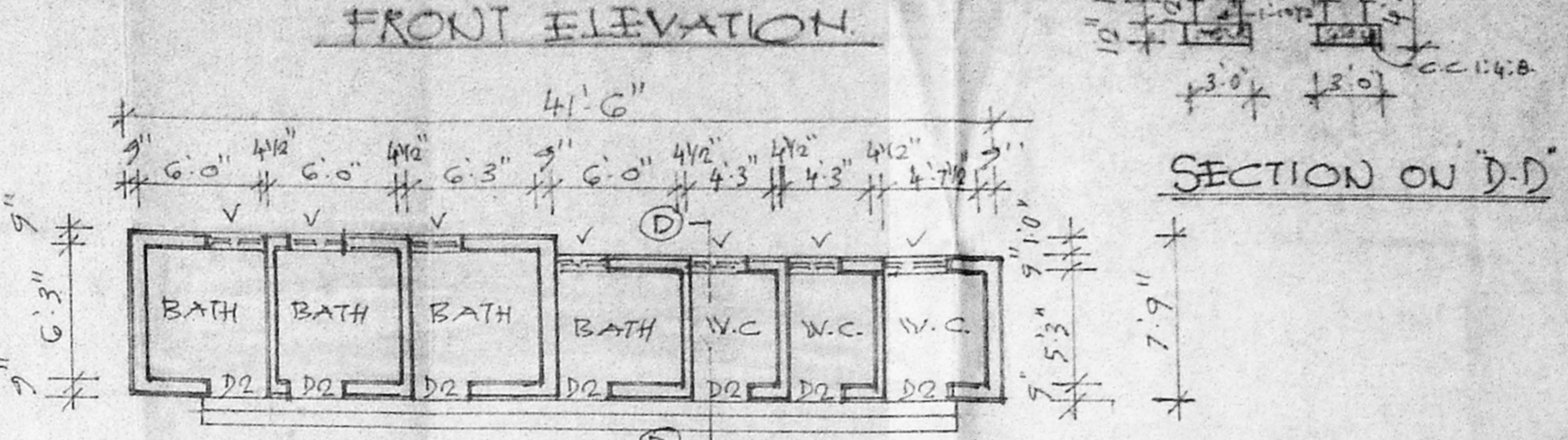

TOILET PLAN BLOCK ①

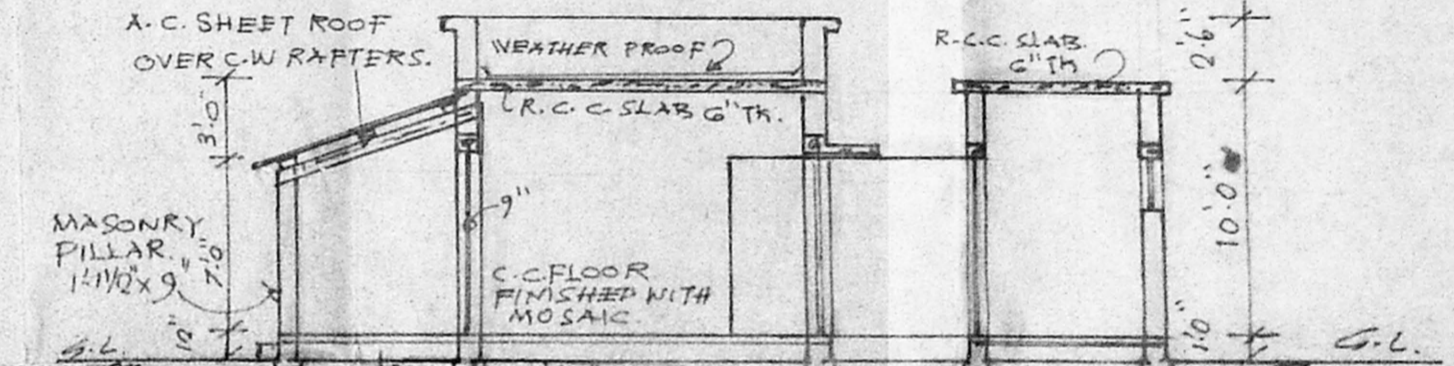

CROSS SECTION C-C

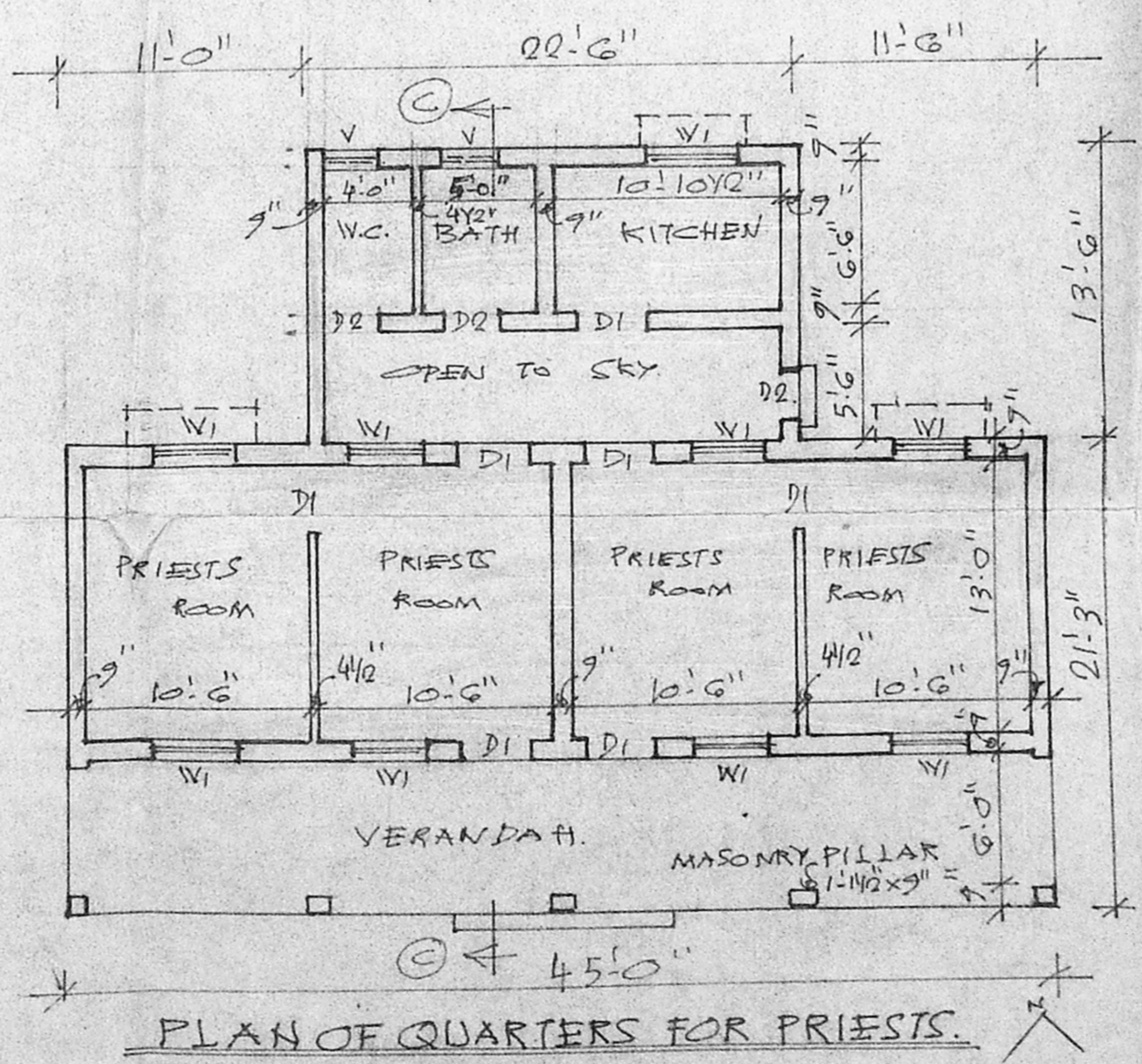

PLAN OF QUARTERS FOR PRIESTS

- BRIEF SPECIFICATION**
- FOUNDATIONS TO BE OF CEMENT CONCRETE 1:4:8 USING 1 1/2" SIZE STONE JELLY OVER A SAND BED OF 6" THK.
  - WALLS TO BE OF BRICK WORK IN C.M. 1:5, PLASTERED WITH C.M. 1:4, 1/2" THK. AND GIVEN TWO COATS OF COLOUR WASH.
  - FLOORING TO OF 4" THK. CEMENT CONCRETE 1:4:8 AND FINISHED WITH MOSAIC TILES SET IN C.M. AND POLISHED.
  - ROOFING TO BE OF R.C.C. SLAB 1:2:4 1/2" TO 6" THICK USING 20MM SIZE B.G. METAL WITH WEATHER PROOFING ON TOP.
  - FOR LAYOUT SHOWING LOCATION REFER SHEET 1.

REGULARISATION OF SERVICE BUILDING TO GURUDWARA AT DOOR NO. 127/8 G.N. CHEETY ROAD, T. NAGAR. MADRAS. SCALE :: 1" = 8'-0" (1:100) S.NO. 4830/7

Signature of President, GURU NANAK SAT SANGH  
 O.T. RAO, C.E., Consulting Civil Engineer, Class I Licensed Surveyor No. 282, CORPORATION OF MADRAS, 611 & B.S. D-121, Anna Nagar East, Madras-600 107  
 SIGNATURE OF LICENSED SURVEYOR

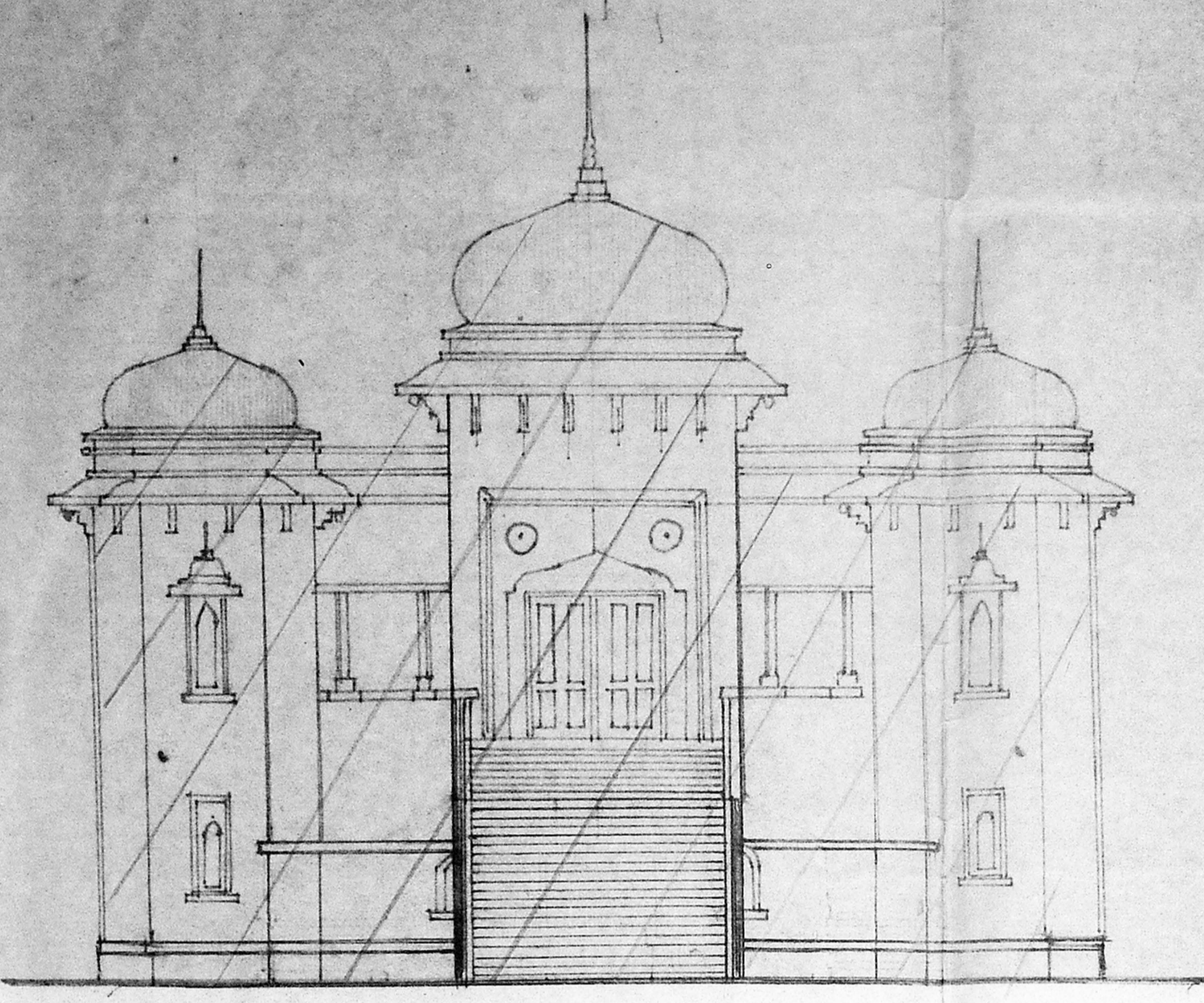

FRONT ELEVATION

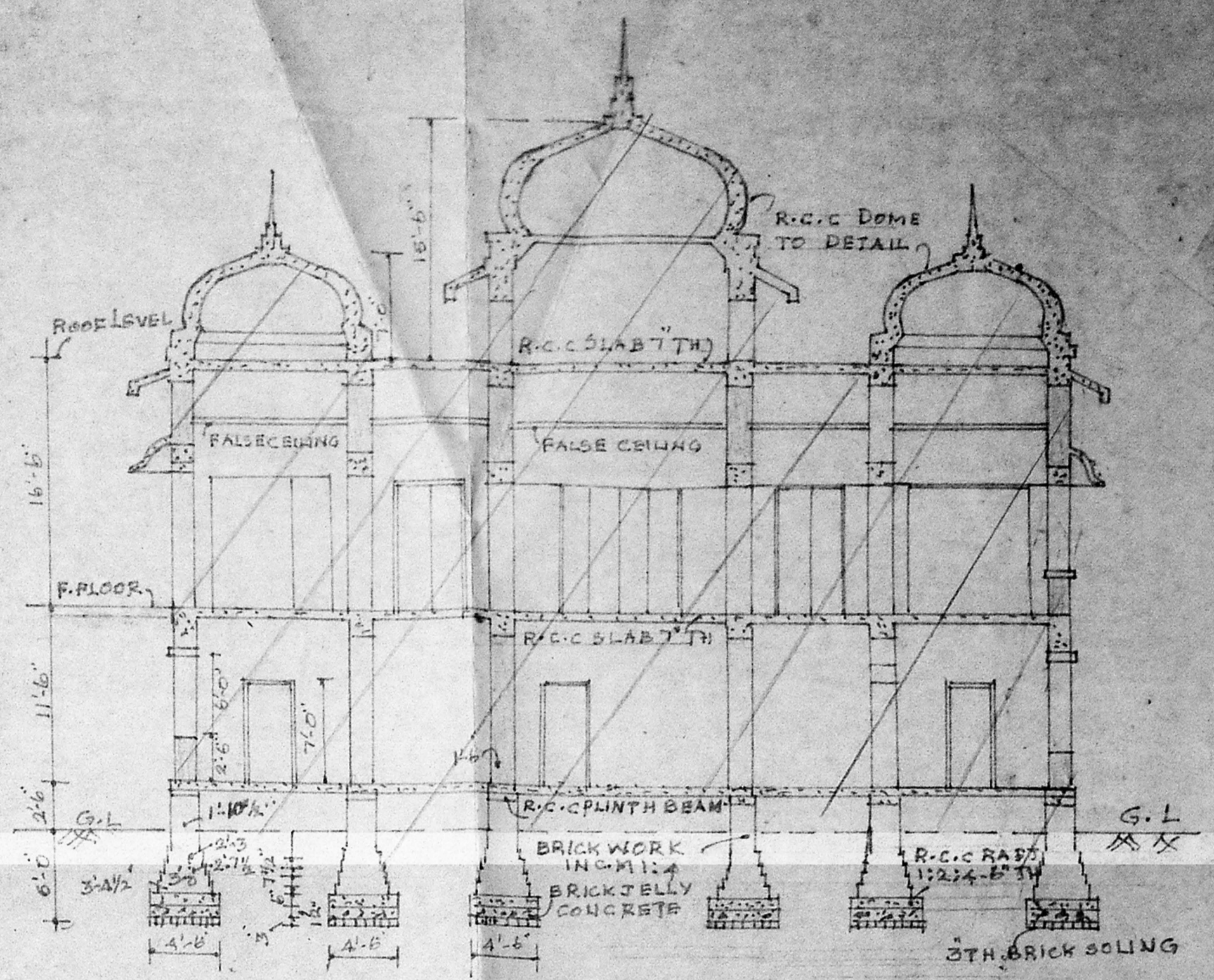

CROSS SECTION-AB

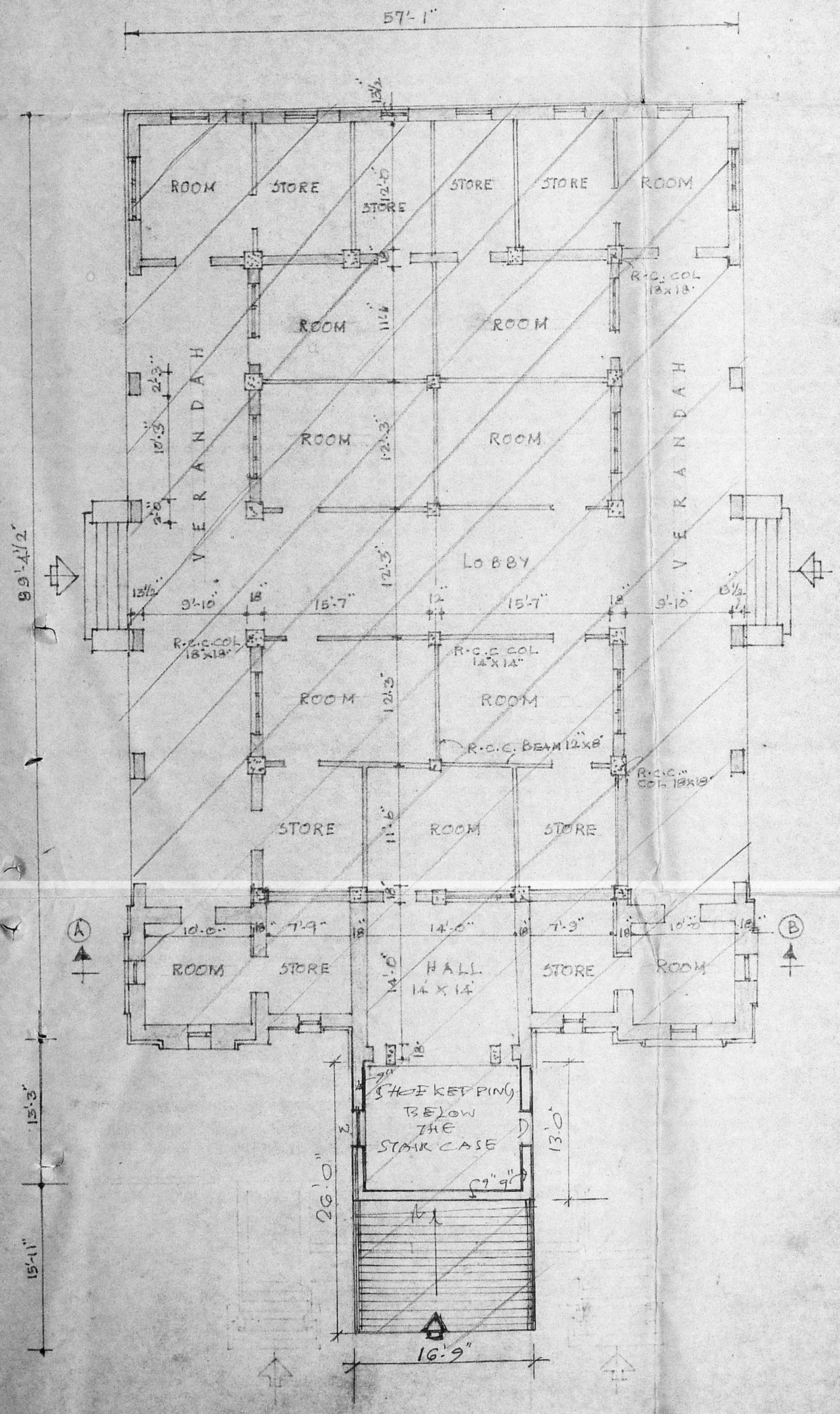

GROUND FLOOR PLAN

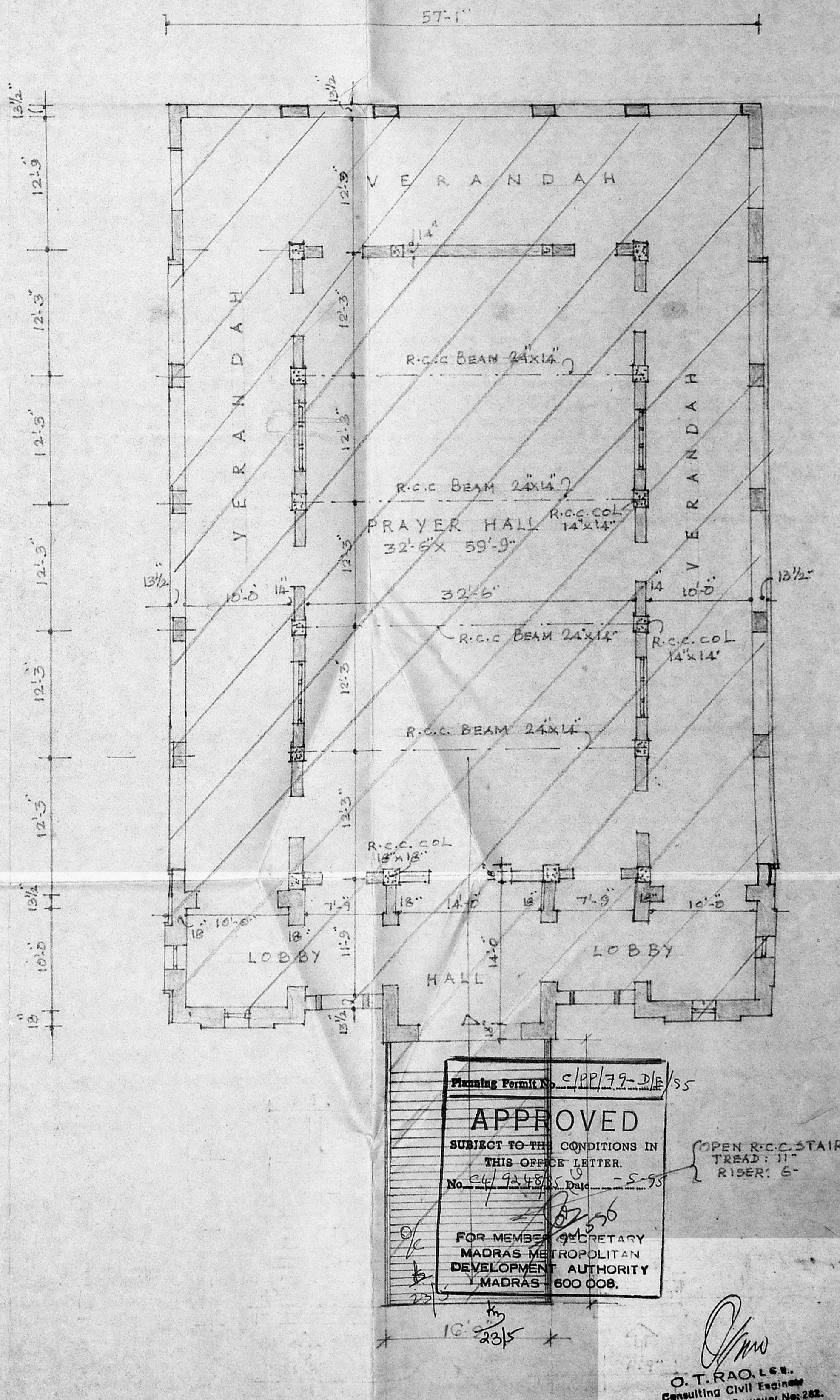

FIRST FLOOR PLAN

Planning Permit No. C/PP/79-D/E/55  
**APPROVED**  
 SUBJECT TO THE CONDITIONS IN THIS OFFICE LETTER.  
 No. 24/9248/55 Date - 5-95  
 FOR MEMBER SECRETARY  
 MADRAS METROPOLITAN DEVELOPMENT AUTHORITY  
 MADRAS - 600 008.

OPEN R.C.C. STAIR  
 TREAD: 11"  
 RISER: 6"

O.T. RAO, L.S.M.  
 Consulting Civil Engineer  
 Class I Licenced Surveyor No. 282.  
 CORPORATION OF MADRAS  
 611 & Res. D-121, Anna Nagar East  
 Madras-600 102

SCALE: 1" = 8'-0"  
 DATE: 24-2-1962

REGULATION PLAN OF GURUDAWARA (PRAYER HALL) AT NO. 127/B, GOPATHY NARAYANA SWAMY CHETTIAR ROAD IN T. NAGAR, FOR GURUNANAK SAT SANGH. S. No. 4830/7

WORKING DRAWING  
 PLANS

51.  
 R. RABINDRAN  
 A.R. I. B.A. A. I. I. A  
 CHARTERED ARCHITECT  
 MADRAS-4

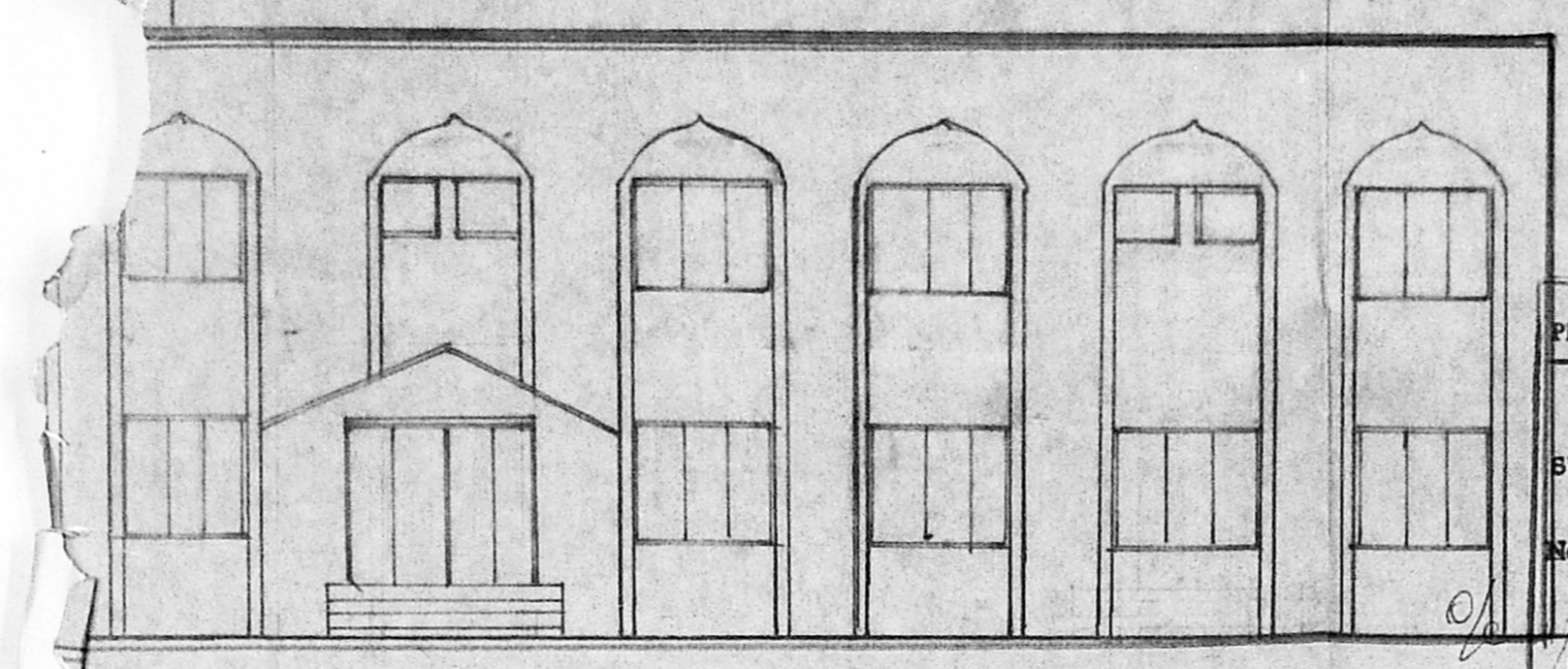
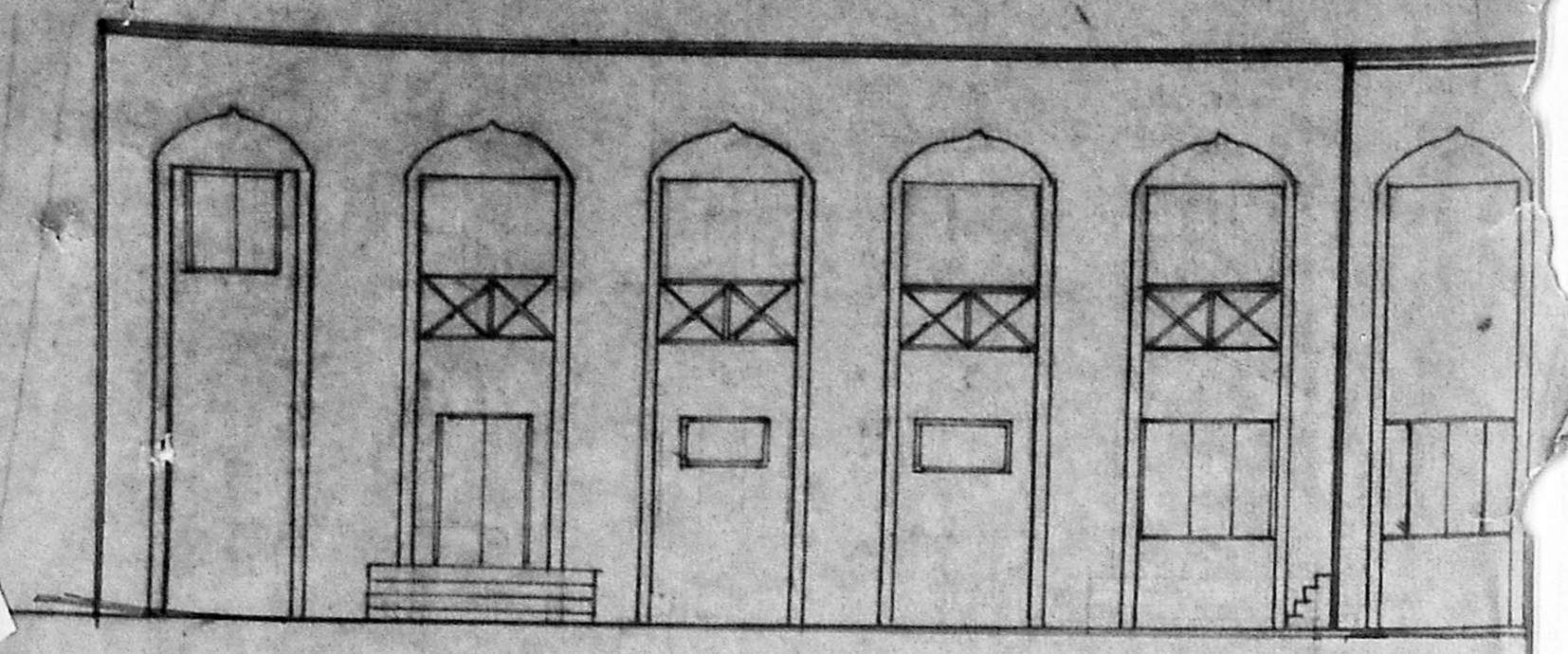

Planning Permit No. C.P.P. 77-B/5  
**APPROVED**  
 SUBJECT TO THE CONDITIONS IN THIS OFFICE LETTER  
 No. 44/9248/28 Date 5/5/57  
 FOR MEMBER SECRETARY, MADRAS METROPOLITAN DEVELOPMENT AUTHORITY, MADRAS - 600 008.

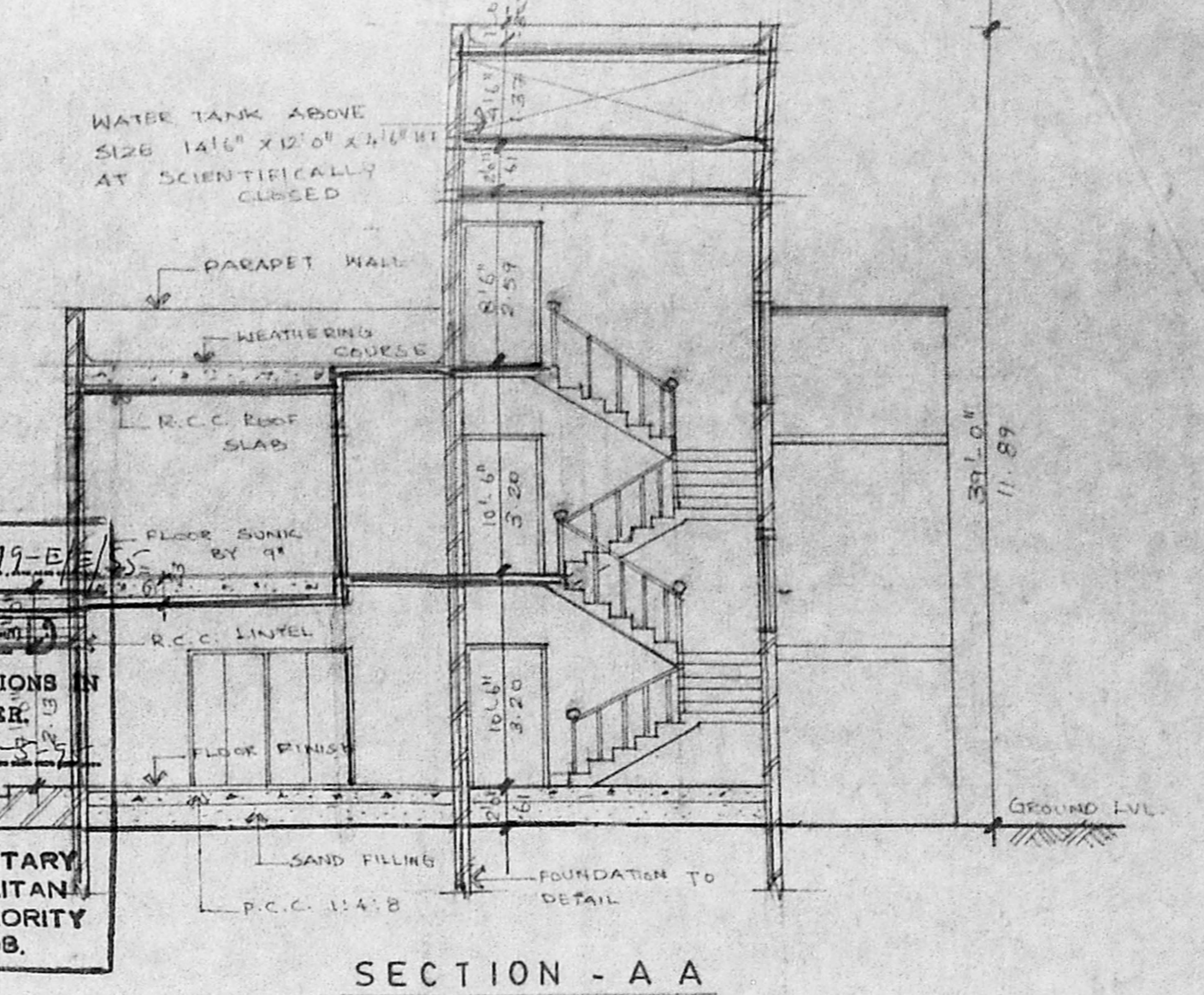

| SCHEDULE OF JOINERY |             |                                  |
|---------------------|-------------|----------------------------------|
| TYPE                | SIZE        | DESCRIPTION                      |
| MD                  | 8'0" x 7'0" | T.W. PANALLED MAIN DOOR          |
| DW                  | 8'0" x 7'0" | T.W. PANALLED DOOR CUM WINDOW    |
| D                   | 4'0" x 7'0" | T.W. PANALLED DOOR (DOUBLE LEAF) |
| D1                  | 3'0" x 7'0" | T.W. PANALLED DOOR               |
| D2                  | 3'0" x 7'0" | - DO -                           |
| D3                  | 2'6" x 7'0" | - DO -                           |
| D4                  | 2'0" x 7'0" | T.W. PANALLED DOOR CUM WINDOW    |
| W1                  | 6'0" x 5'0" | T.W. GLAZED WINDOW               |
| W2                  | 4'0" x 5'0" | - DO -                           |
| V                   | 4'0" x 2'0" | T.W. GLAZED VENTILATOR           |
| V1                  | 3'0" x 2'0" | - DO -                           |

ELEVATION ON SOUTHERN SIDE

SECTION - A A

- SPECIFICATION**
1. COLUMN FOUNDATION
  2. BRICKWORK IN BASEMENT, SUPER STRUCTURE, PARAPET WALL TO BE IN CM 1:5
  3. R.C.C. IN PLINTH BEAM, LINTEL, SUNSHADE AND ROOF SLAB TO BE 1:2:4
  4. MOSAIC FLOORING
  5. ALL WOOD WORE IN TEAK WOOD
  6. PLASTERING IN CM 1:4
  7. WEATHERING COURSE TO BE OF BRICK JELLY IN CM WITH ONE COURSE OF PRESSED TILES LAID TO SLOPE
  8. TWO COATS OF COLOURING OVER WHITE WASHING
  9. TWO COATS OF PAINTING OVER PRIMER.

| AREA STATEMENT | SQ. FT.        | SQ. M.        |
|----------------|----------------|---------------|
| GROUND FLOOR   | 3821.44        | 355.15        |
| FIRST FLOOR    | 5701.44        | 524.00        |
| <b>TOTAL</b>   | <b>9522.88</b> | <b>879.15</b> |

PROPOSED ADDITIONS TO THE EXISTING BUILDING AND REGULARISATION FOR SIKH GURUDWARA AT DOOR NO. 127/8 GOPATHY NARAYANASWAMY CHETTI ROAD, T NAGAR, GURUNAK SAT SANEM, MADRAS - 17 S.No. 4830/7  
 PREVIOUS SANCTION PLAN PPA NO. B A NO.

**COLOUR INDEX**

|                          |  |
|--------------------------|--|
| PROPOSED COLOURED THUS   |  |
| ROAD COLOURED THUS       |  |
| BOUNDARY COLOURED THUS   |  |
| DEMOLISHED COLOURED THUS |  |
| REGULARISATION           |  |

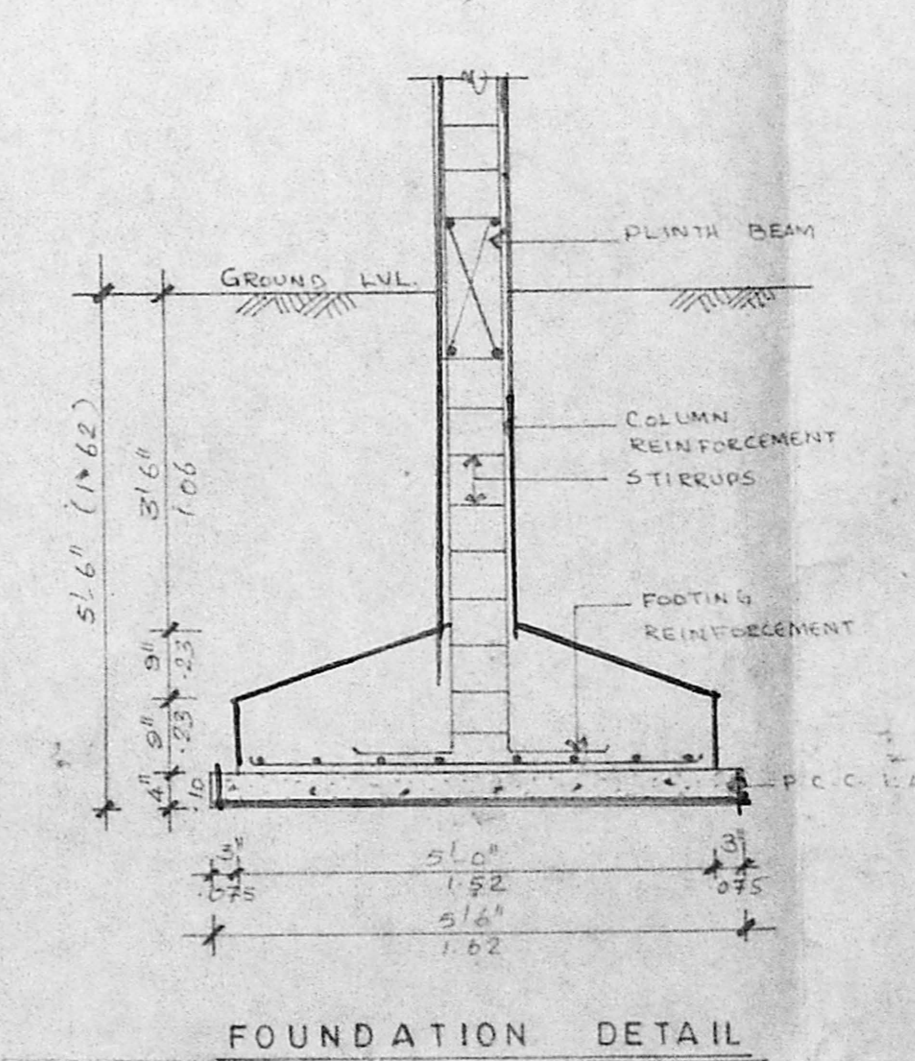
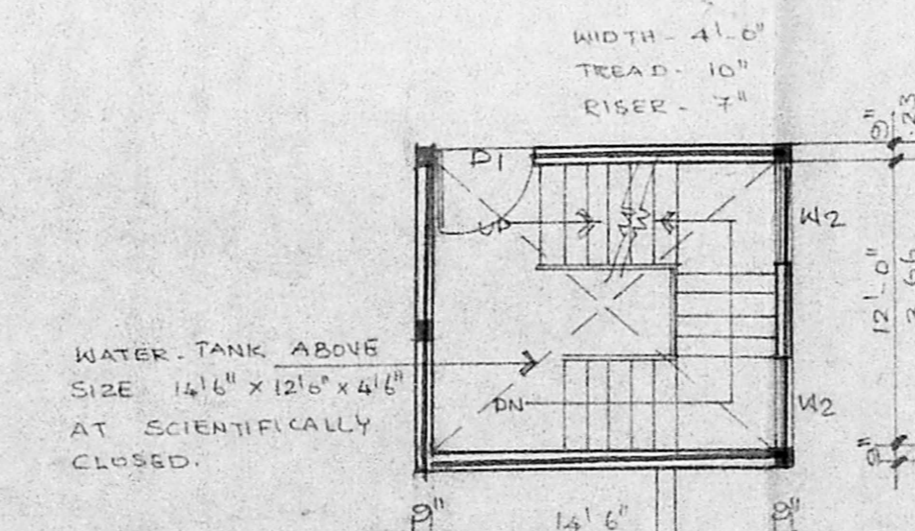
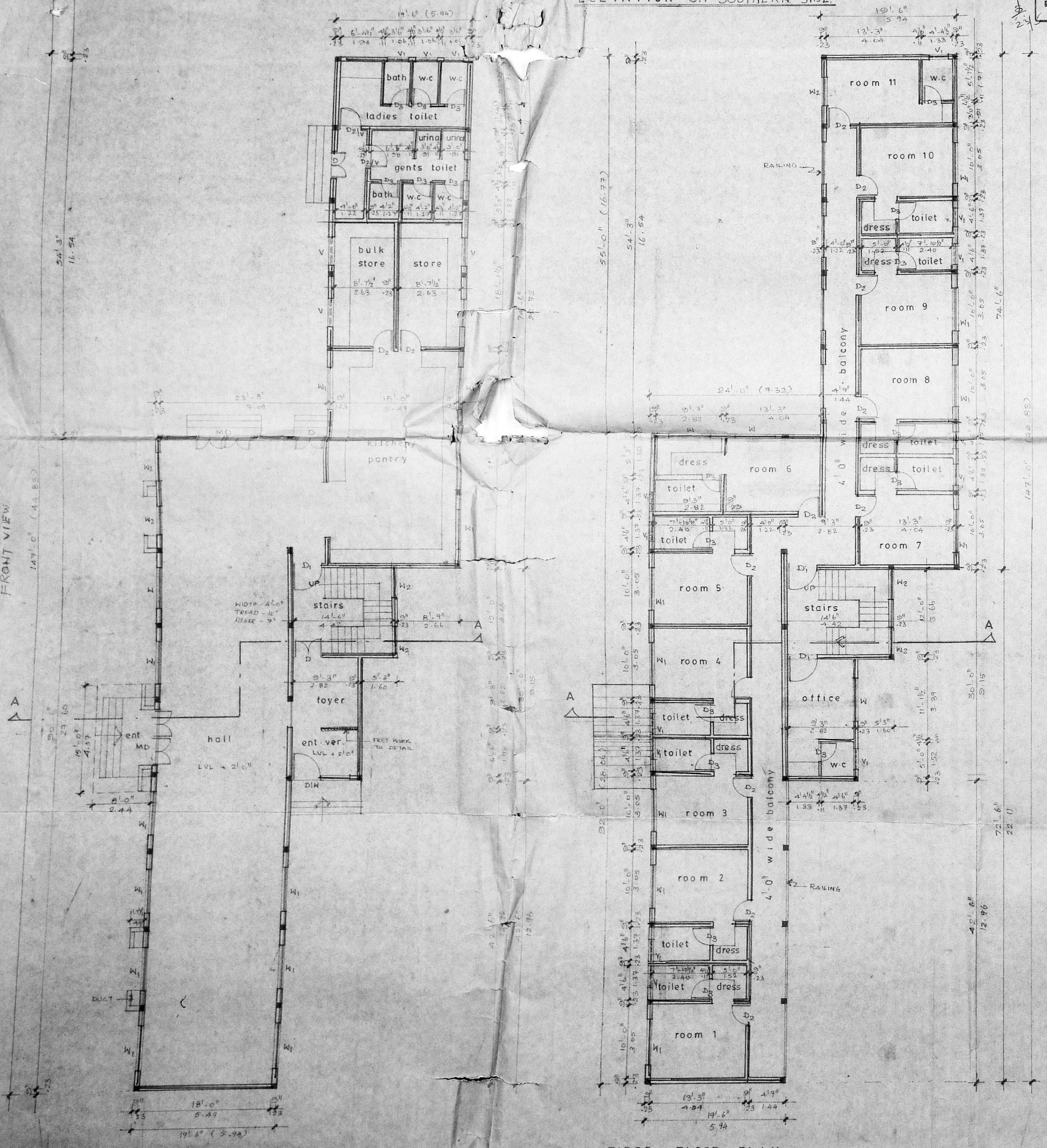

FOUNDATION DETAIL

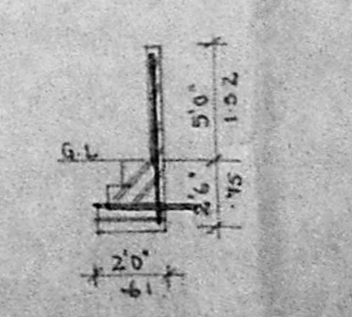
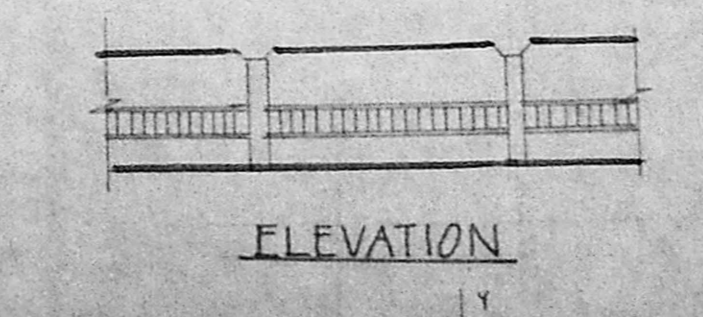

PLAN OF COMPOUND WALL

GROUND FLOOR PLAN

FIRST FLOOR PLAN

TERRACE FLOOR PLAN

OWNER SIGNATURE: *K. Srinivasan*

SCALE: 1" = 8' 0"

DATE: 9.11.56

JOB NO.:

DRS NO. CD. 01

DRAWN:

ARCHITECT: VERGIS OOMMEN, B. ARCH., G.O. ARCHT. A.A., COUNCIL OF ARCHITECTURE, C.A. NO. 76/3126, THYAGARAJA COMPLEX, 853 PONNAMALLEE HIGH ROAD, MADRAS 600 008.

*O.T. Rao*  
 O.T. RAO, B.E., Consulting Civil Engineer, 282, Corporation Street, Madras.  
 License 1 Licensed Surveyor, Corporation of Madras.  
 P.O. Box 669, D-121, Anna Nagar, Madras 600 044.